Übung 190 - "Allegro" (S. de Murcia)

♩ = 100
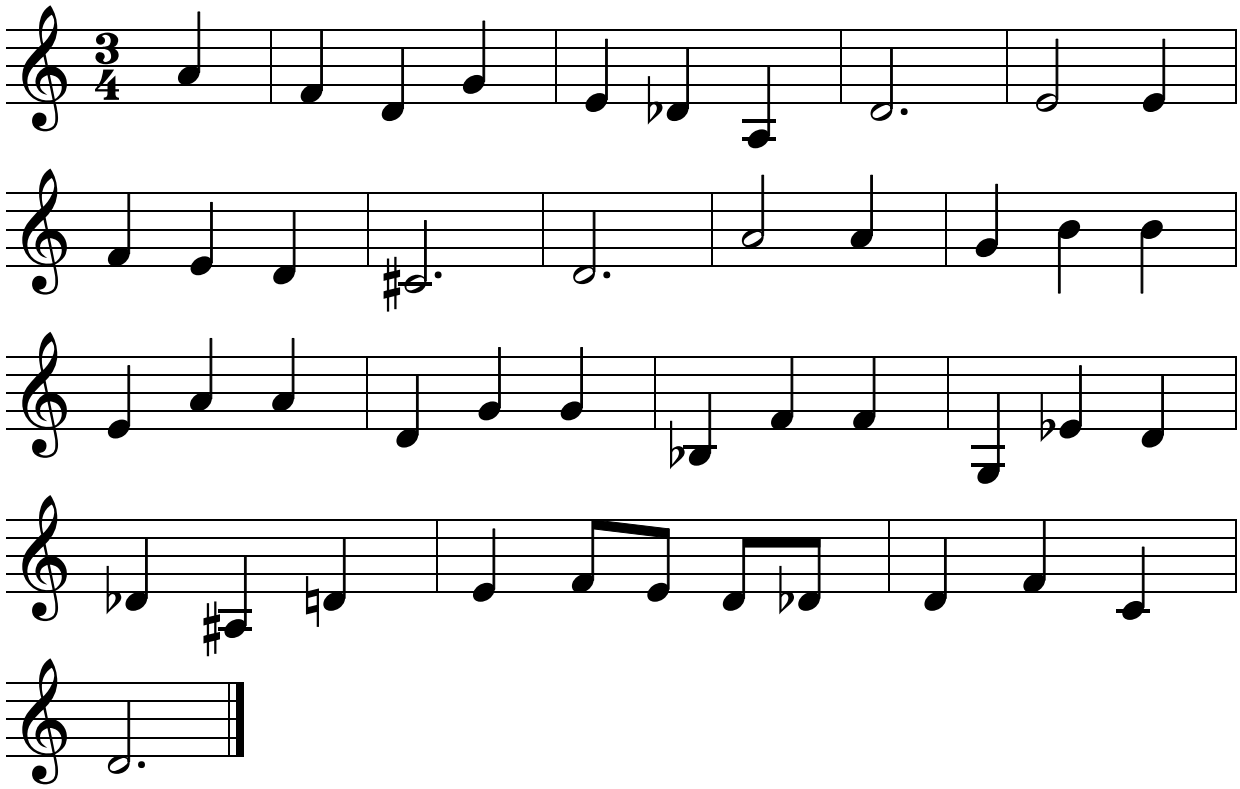
eigene Veränderung, starke Kürzung